

**SCHEDULE OF JOINERIES.**

D	DOOR	3'3" x 6'6" (1.00 x 1.98)
D	DOOR	2'6" x 6'0" (0.76 x 1.82)
W	WINDOW	5'0" x 4'0" (1.52 x 1.22)
W	WINDOW	3'0" x 4'0" (0.91 x 1.22)
Q	VENTILATOR	3'0" x 2'0" (0.91 x 0.61)
C	CUP. BOARD	4'0" x 6'6" (1.22 x 1.98)

**AREA STATEMENT**

TOTAL AREA	2340 SQFT. (217.39/2)
PLINTH AREA	663 SQFT. (61.55/2)
PLOT COVERAGE	28.33%
F.S.I	As/21154/9/283

Planning Permit No. A/23458/26M  
**APPROVED**  
 SUBJECT TO THE CONDITIONS IN THIS OFFICE ORDER.  
 No. A/21154/9/283 Date: 3-9-83  
 FOR MEMBER SECRETARY  
 MADRAS METROPOLITAN  
 DEVELOPMENT AUTHORITY  
 MADRAS - 600 008.

*Secretary plan.*

**PLAN OF A PROPOSED DWELLING HOUSE IN PLOT NO.3, S. NO. 25 OF KARAMBAKKAM VILLAGE SAIDAPET TALUK, CHENGALPATTU M.G.R. DIST FOR MRS. R. LILLY.**

SCALE 1" = 30'

- PROPOSED
- ROAD
- BOUNDARY

DRAWING PREPARED BY  
**NOORI PLANNERS.**  
 PLOT No. 34, MOSQUE STREET,  
 JAYA NAGAR, FORUR PO.  
 MADRAS - 600 116. DRG. No. 31001

*R. Lilly*  
 OWNER

*R. Mohan Rao, B.O.I.*  
 Phone: 44078  
**LICENSED SURVEYOR**  
 Corporation of Madras  
 REG. No. 14  
 AMBATTUR TOWN SHIP  
 ALANDUR MUNICIPALITY  
 Consulting Engineer & Contractor  
 Office: 15, Madley Road  
 J. NAGAR, MADRAS - 600 008



RCC ROOF SLAB IN 1:2:4,  
 4 1/2" THICK PUT OVER WITH  
 WEATHERING COURSE AS  
 PER M.D.S.S.

1" THICK BRICK  
 PARAPET WALL

PLASTERING IN  
 C.A. 1:4, 1/2" THK.

RCC  
 SUNSHADE  
 DIA. PINTEL

MOSAIC FLOORING

RCC PLINTH BEAM

EARTH FILL

MASONRY WORK IN  
 C.A. 1:6

P.C.C. 1:4:8

SAND FILL

SURKI CONCRETE IN 1:2:5, 4" THK.

**TOPO PLAN**

SCALE 1" = 66'0"

*30/9*

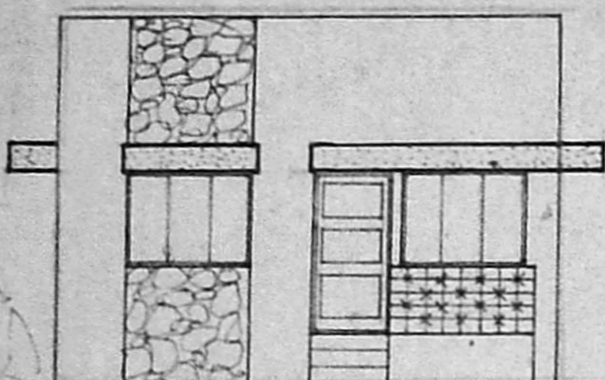

**FRONT ELEVATION**

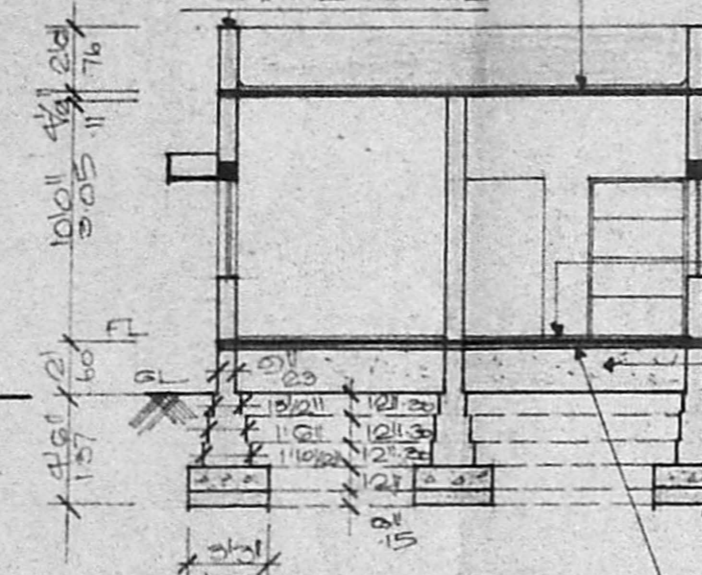

**SECTION ON A A**

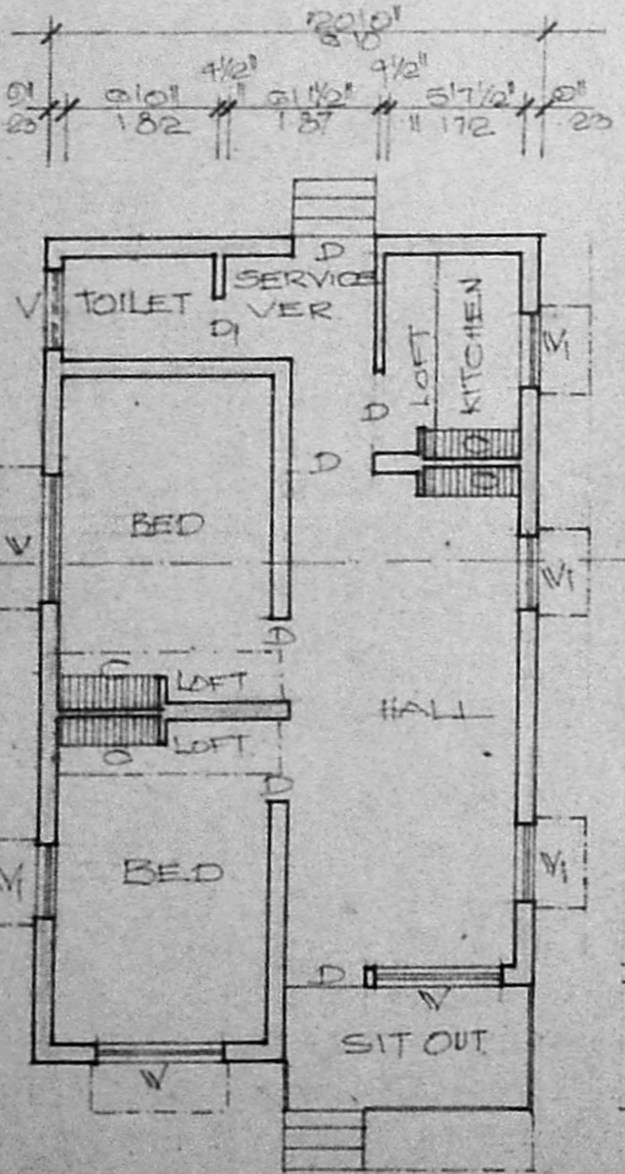
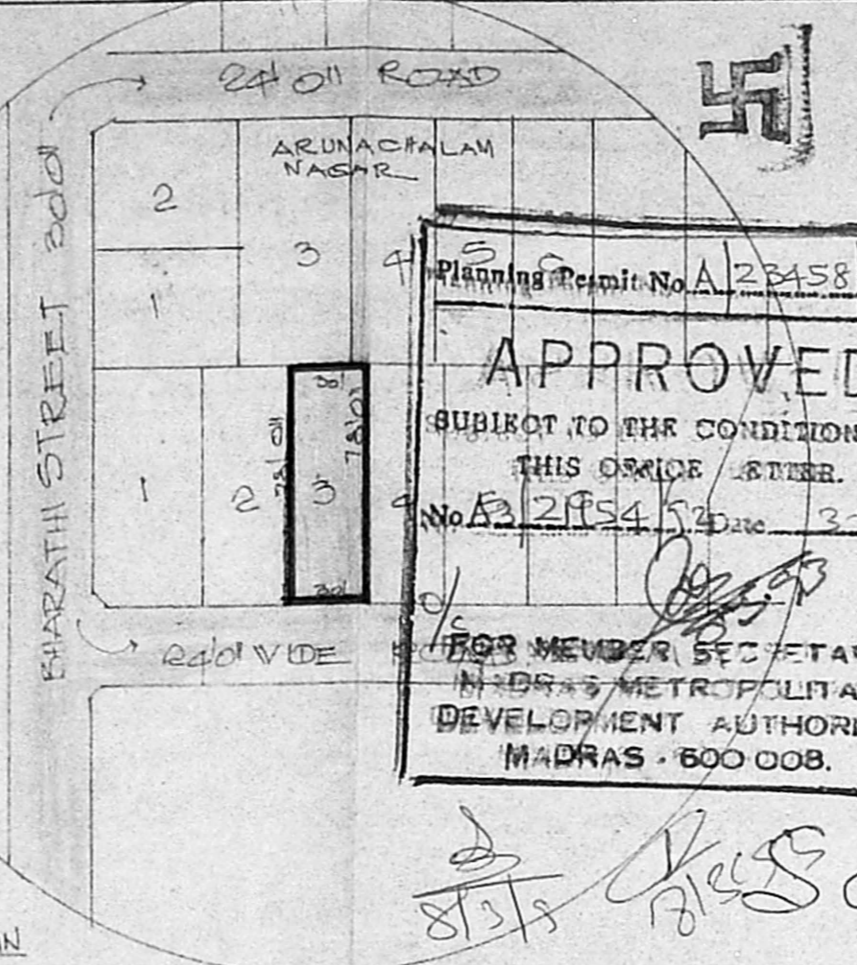

**PLAN**

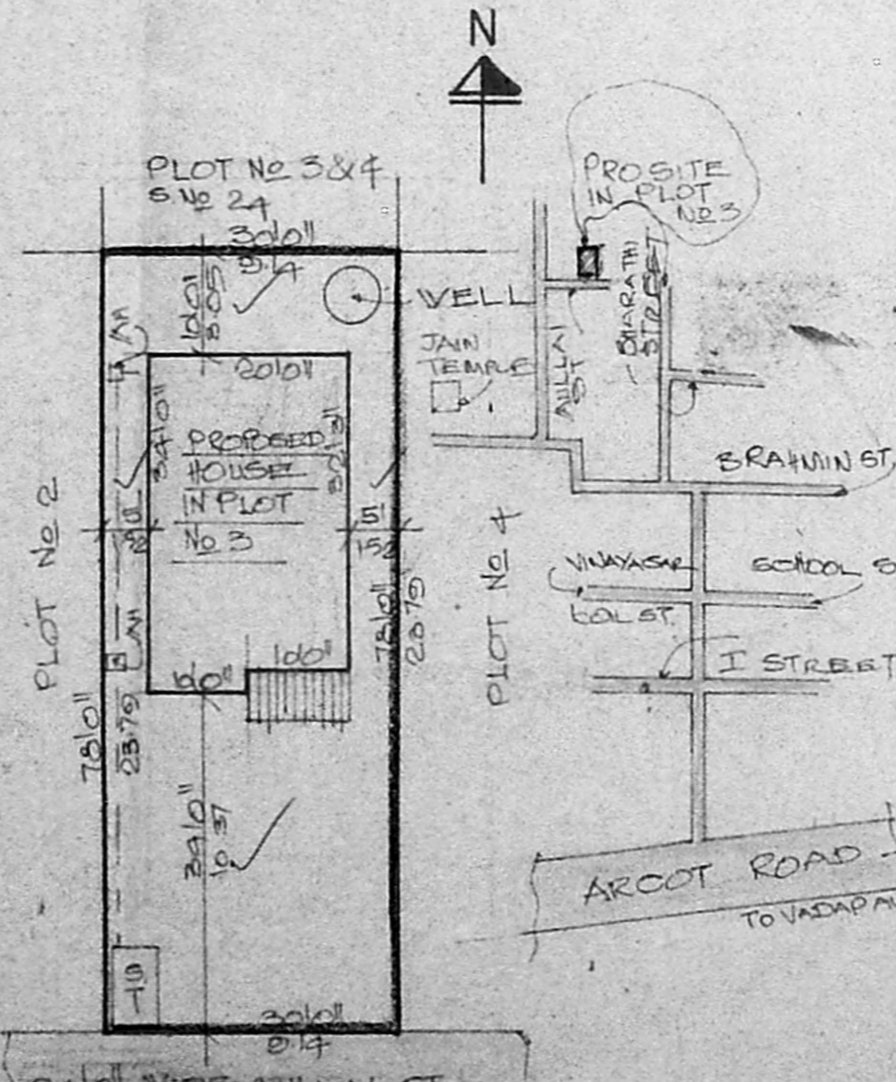

**SITE PLAN**

**KEY PLAN**

N.T.S.

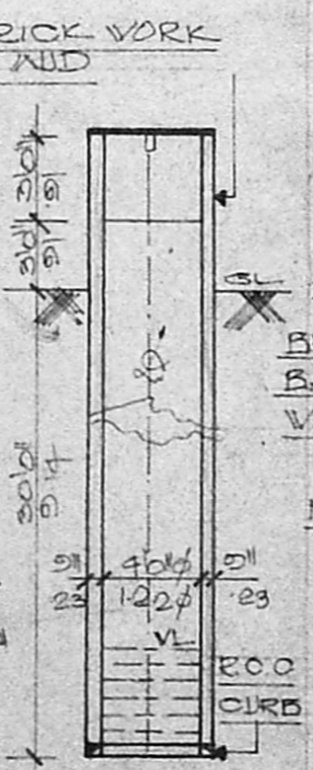

**WELL DETAILS**

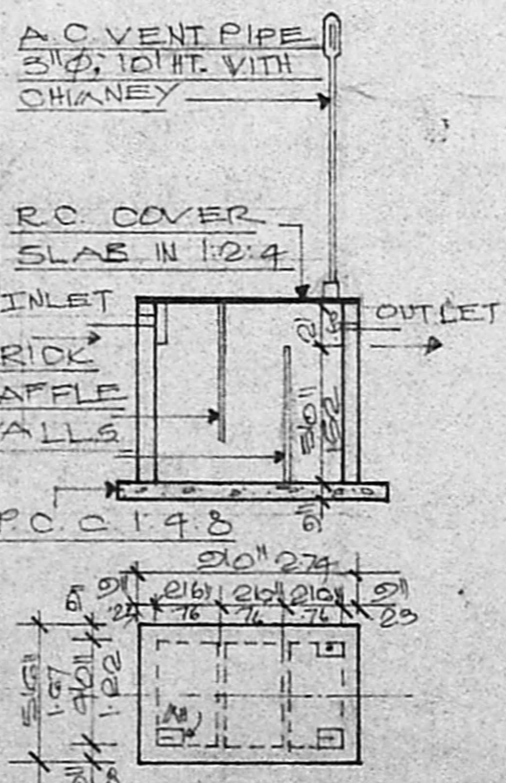

**SEPTIC TANK DETAIL**